

E PAVEMENT ELEVATION
99.00' ASSUMED

Lot 3 Huddle

SITE PLAN FOR
BECKS CONSTRUCTION CO.
LOT NO. 3 OF COUNTRYSIDE ESTATES SUBDIV.
CITY OF NAPOLEON, OHIO
HENRY COUNTY

$\sqrt{36^2 + 58^2} = 68.26'$

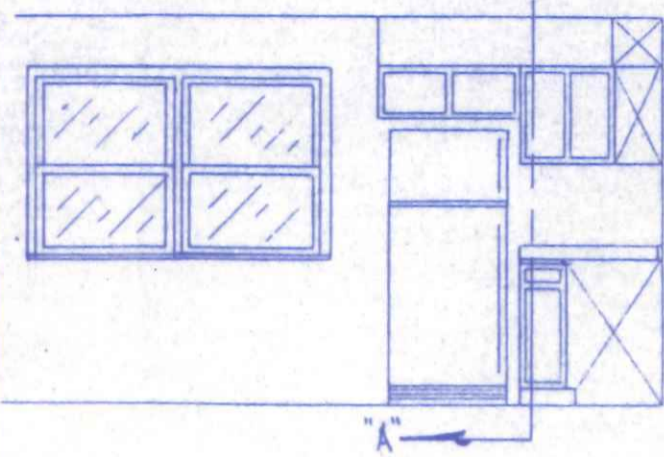
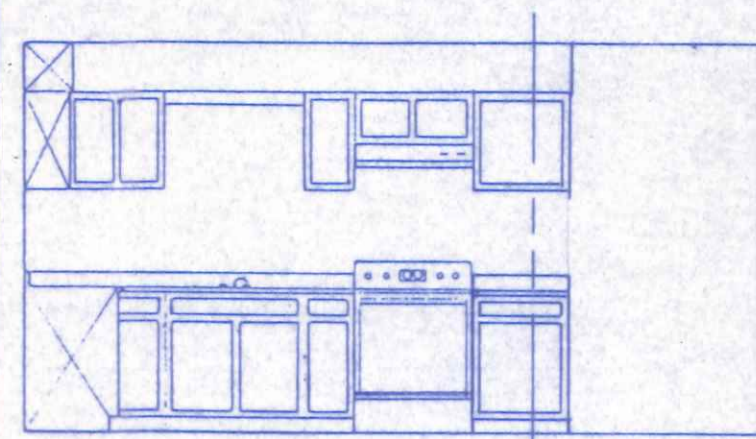

KITCHEN DETAILS
1/4" = 1'-0"

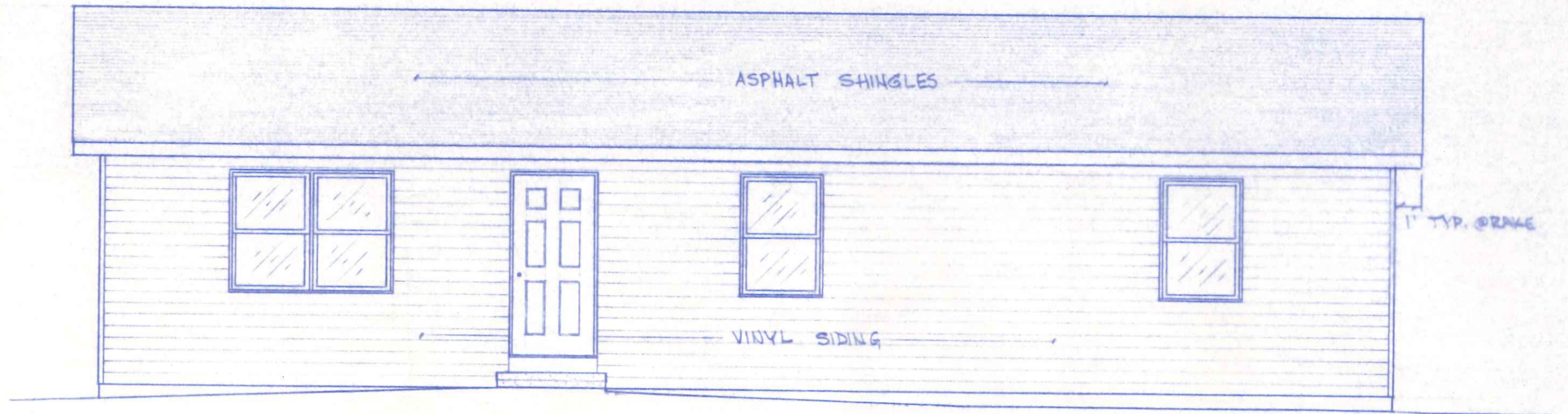
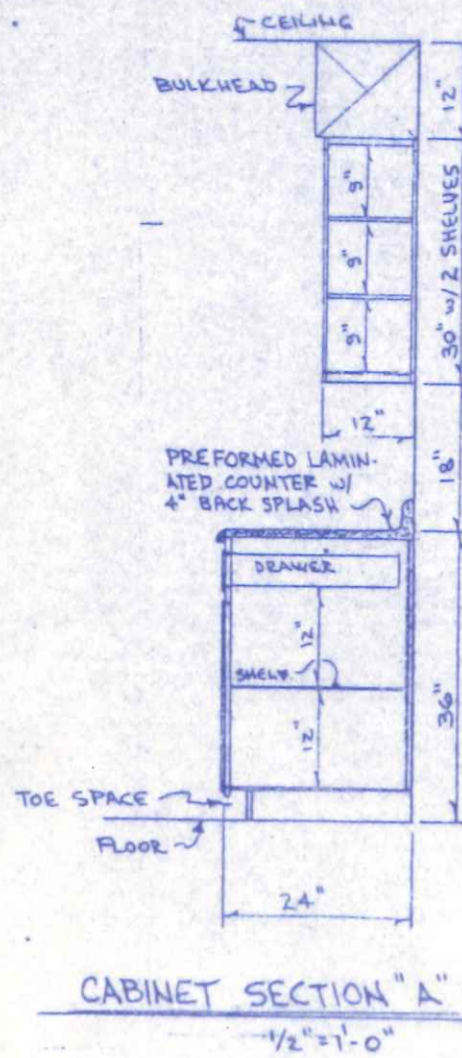

FRONT ELEVATION
1/4" = 1'-0"



LEFT ELEVATION
1/8" = 1'-0"



RIGHT ELEVATION
1/8" = 1'-0"

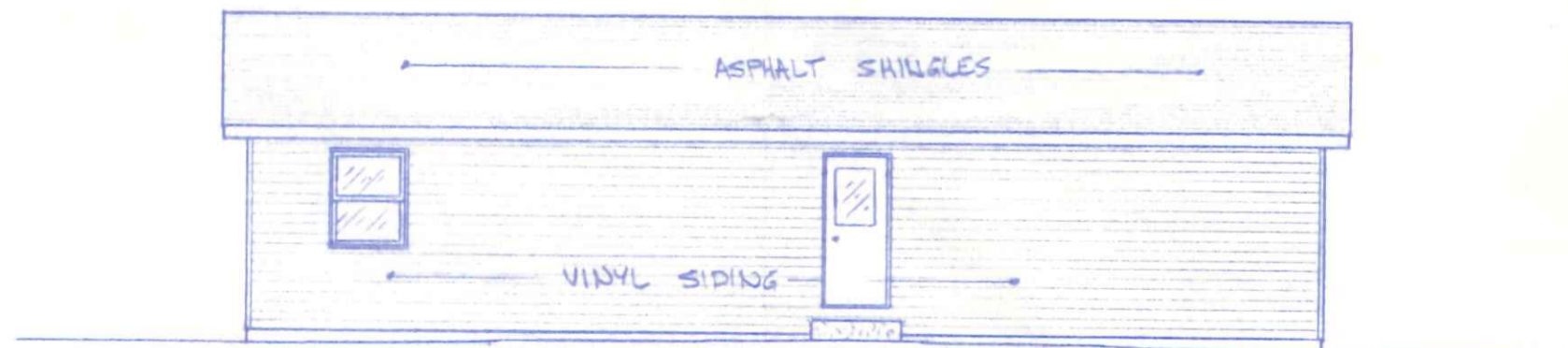

REAR ELEVATION
1/8" = 1'-0"

CERTIFICATION FORM #1
(8-18-87)

CERTIFICATION OF FINAL DRAWINGS AND SPECIFICATIONS
FMA 502 Program

(I) MARC S. GERKEN, being a PROFESSIONAL ENGINEER in the State of Ohio, am qualified to evaluate the technical sufficiency of construction documents for residential properties.
(I) we have examined the drawings and specifications dated 10-88 & 11-88 prepared by BECK CONSTRUCTION CO. and identified by the plan number 234.
Based upon this examination, to the best of my/our knowledge and belief, these documents conform to the 1986 Edition of the CASO One and Two-Family Dwelling Code, excluding Parts I (except Section R-114), V and VII; the OBC Plumbing Code; and the 1987 Edition of the National Electrical Code; including all amendments and supplements, which are designated as the development standards for the dwelling.

Marc S. Gerken
Signature of Certifier

46279
License Number of Authority

12/31/80
Date of Issuance or Latest Renewal

12/31/81
Date Certificate Executed

610 Huddle

REVISIONS			BECK CONSTRUCTION CO.		
NO.	DATE	BY	ELEVATIONS		PLAN NO. 234
1			DRAWN BY	R.D.S.	SCALE NOTED
2			CHK'D		DATE 10-88
3			TRACED		APP'D
					MATERIAL
					DRAWING NUMBER
					1 OF 3

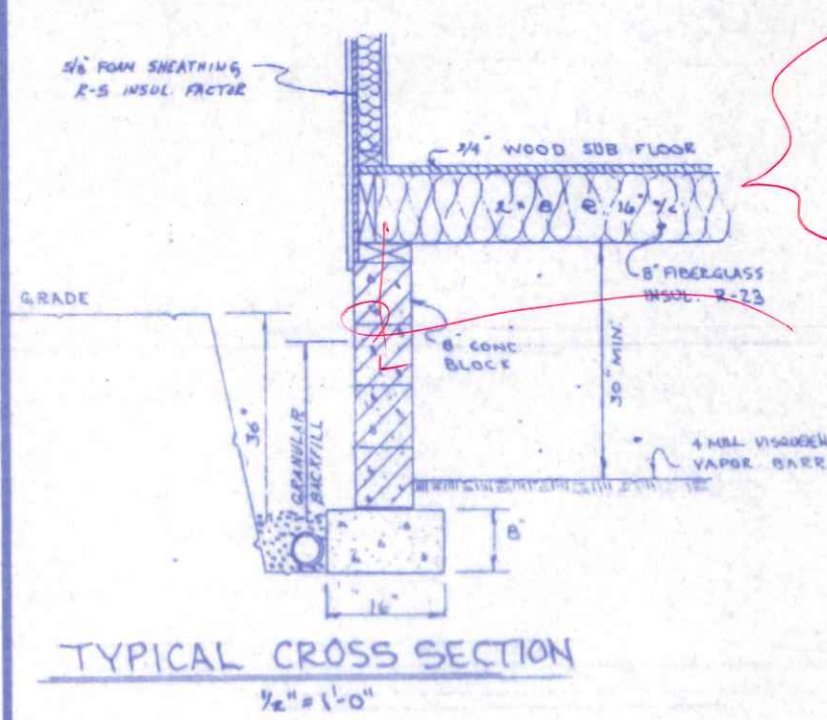
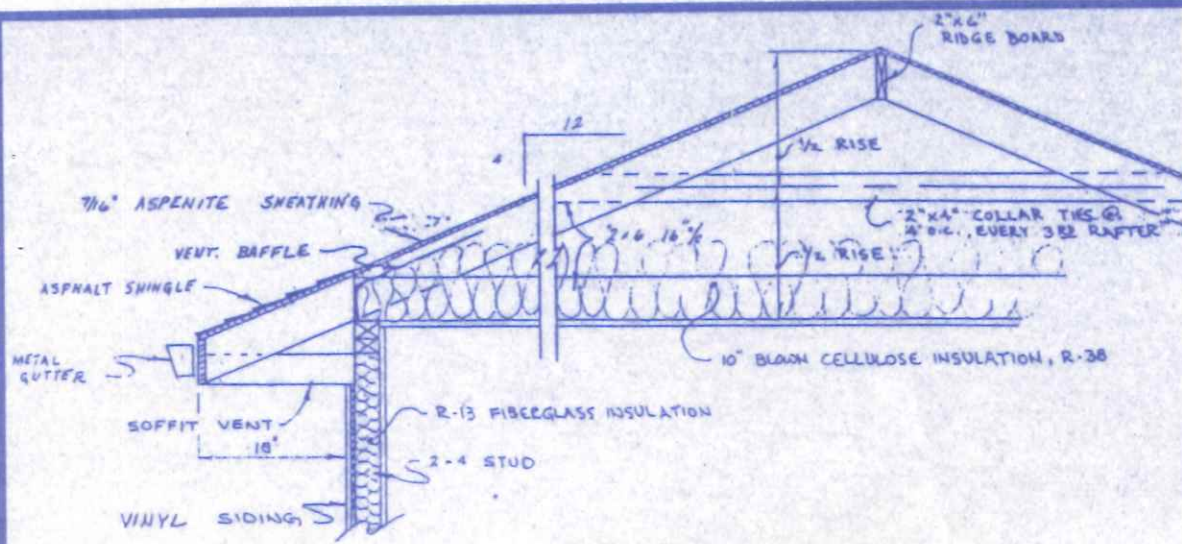

FLOOR JOIST 16" O.C.
 #1 S.P.F. - 2x8^s
 OR
 #2 S.P.F. - 2x10^s
 1/2" ANCHOR BOLTS
 @ 6'-0" O.C. 18" LONG

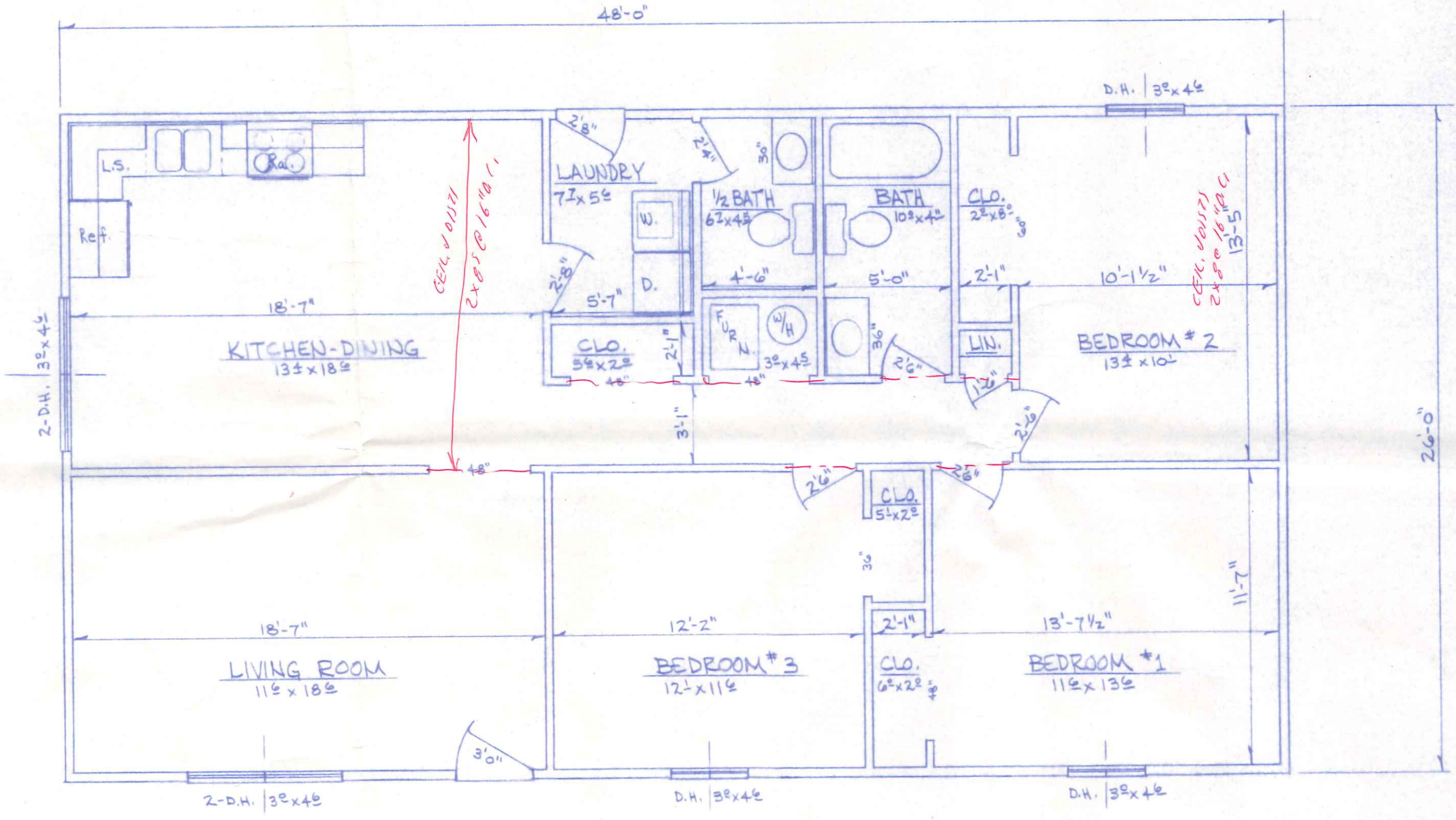

FLOOR PLAN
 1/4" = 1'-0"

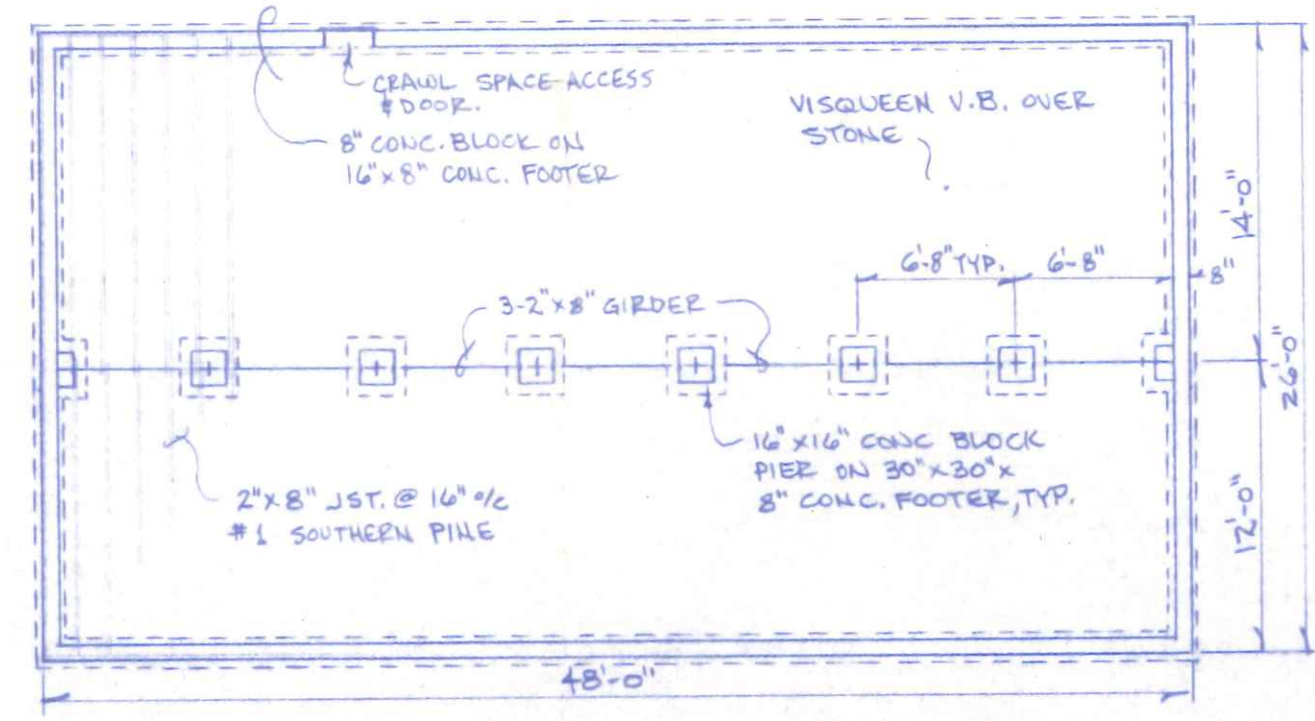

FOUNDATION PLAN
 1/8" = 1'-0"

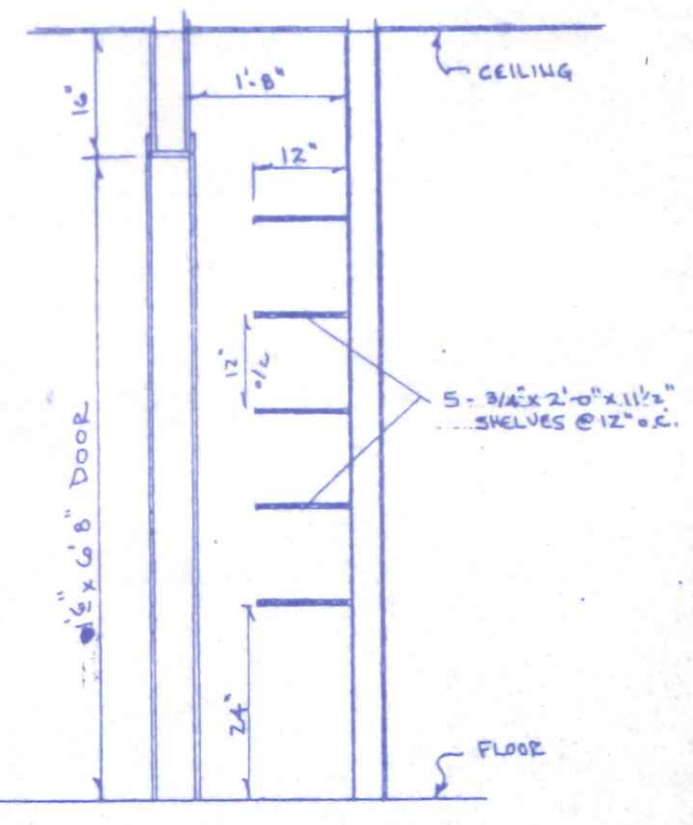

LIN. CLOSET SECTION
 1/2" = 1'-0"

MIN. SIZE OF EXTERIOR & BEARING WALL HEADERS TO BE 2-2"x10"

LIVING AREA: 1248 SQ. FT. GROSS

REVISIONS			BECK CONSTRUCTION CO.		
NO.	DATE	BY	FLOOR PLAN & DETAILS		PLAN NO. 234
1			DRAWN BY	RD.S.	SCALE NOTED
2			CHK'D		DATE 10-88
3			TRACED		APP'D
					MATERIAL
					DRAWING NUMBER
					2 OF 3

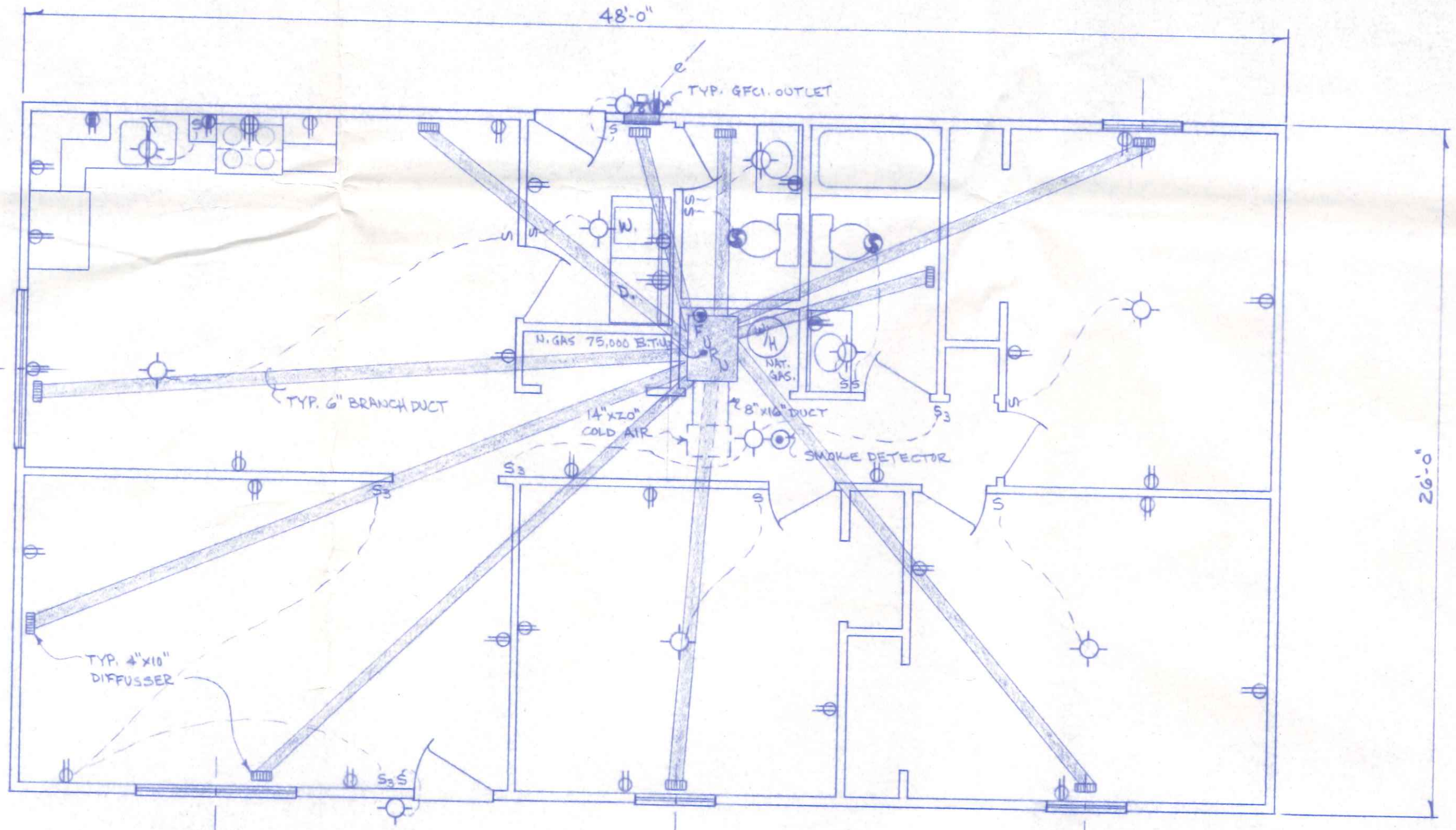
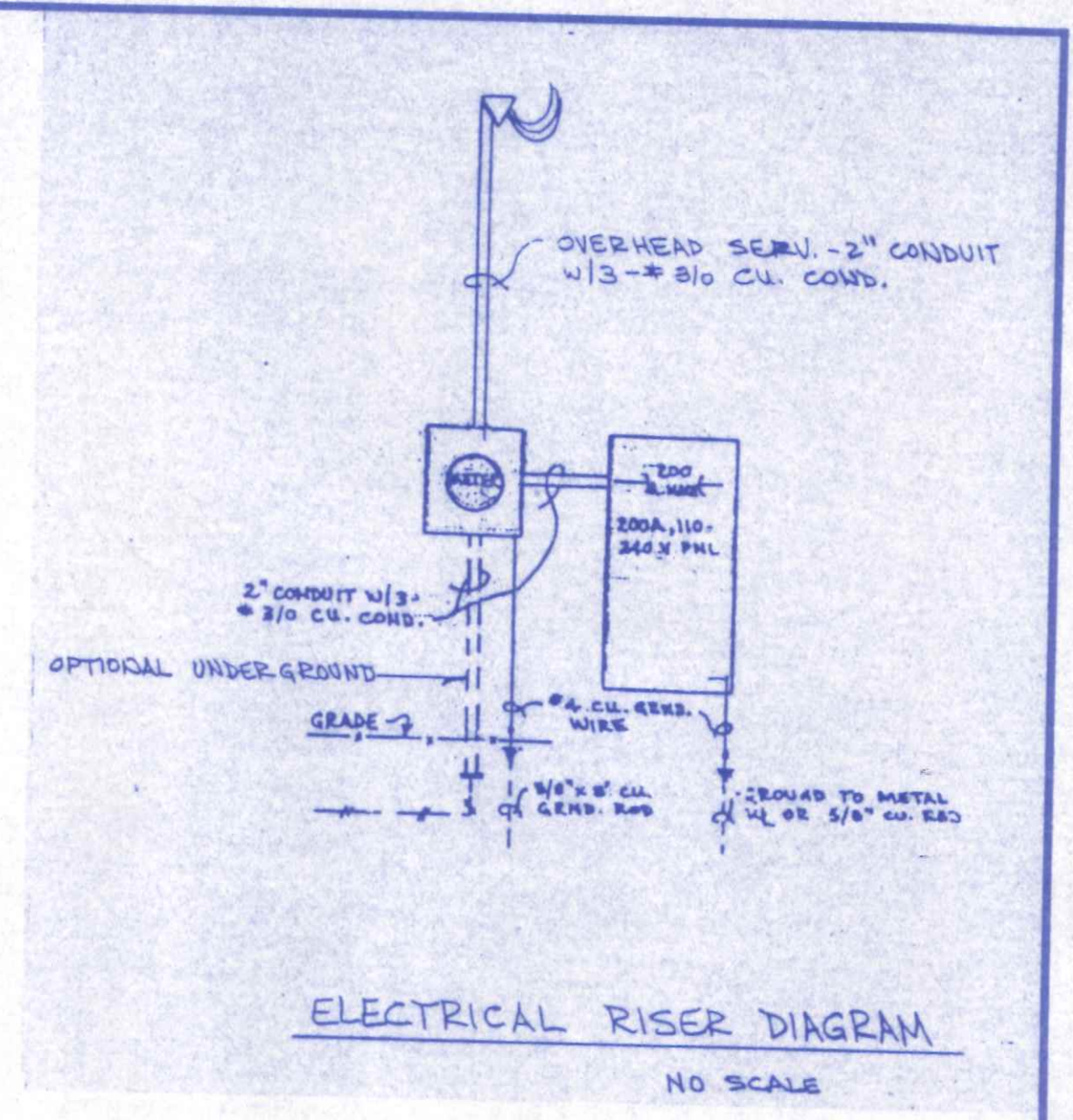
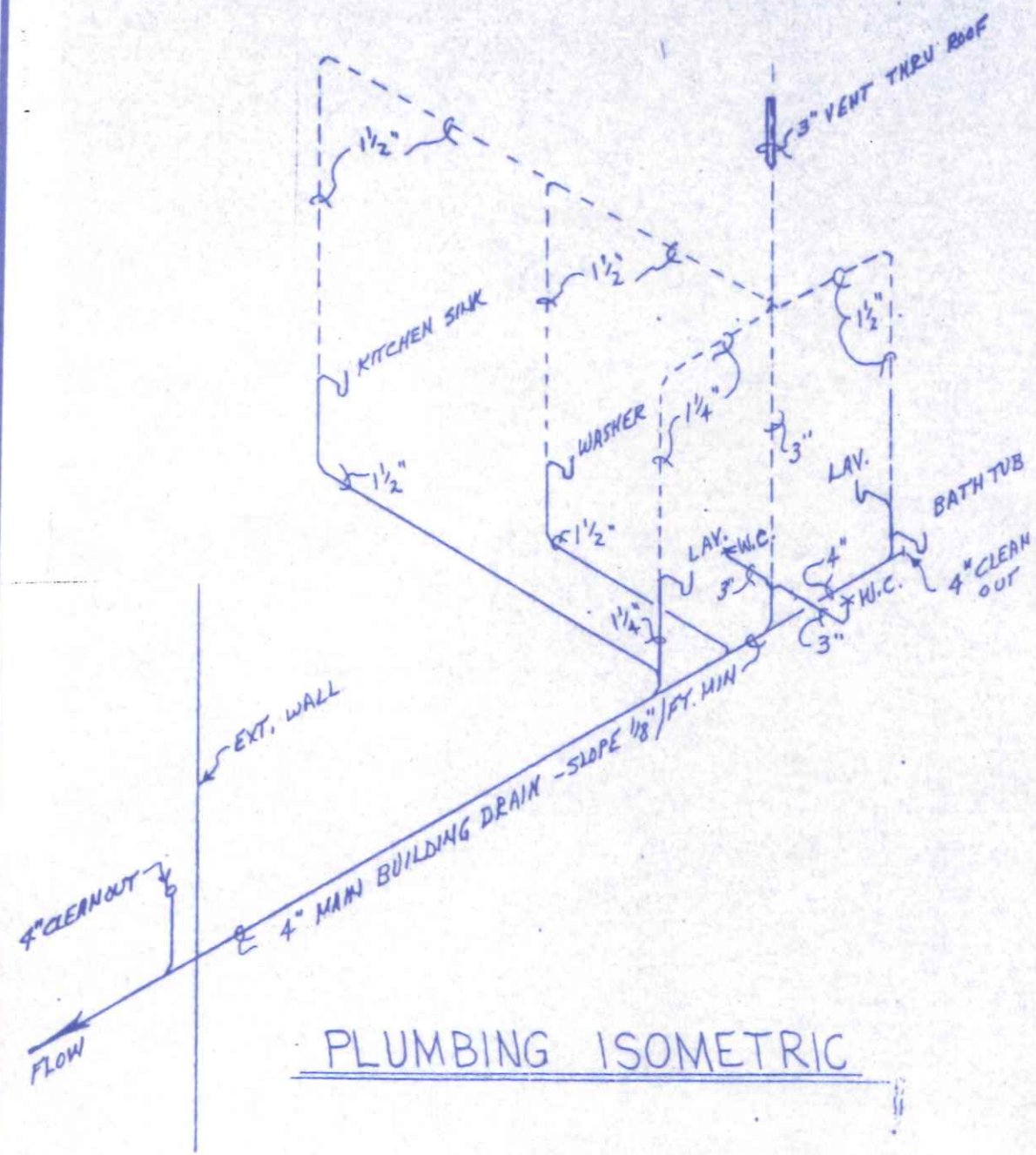

REVISIONS			BECK CONSTRUCTION CO.		
NO.	DATE	BY	PLUMBING, HEATING, ELECT.		PLAN NO. 234
1			DRAWN BY	R.D.S.	SCALE NOTED
2			CHK'D		DATE 11.85
3			TRACED		APP'D
					MATERIAL
					DRAWING NUMBER
					3 OF 3